



CRITERIA 6

6.3.1

6.3.1 The institution has performance appraisal system, effective welfare measures for teaching and non-teaching staff and avenues for career development/progression (4 Marks)

IN THIS FILE –

- Maternity leaves for female faculty and staff samples.

Maternity Leave Data						
Sr. No.	EMP Code	Name	Designation	Department	From	To
1	AU0574	Anshu Rawal	Assistant Professor	VHTBS	02-07-2022	31-12-2022
2	AU0624	Mareena Thomas	Assistant Professor	Creative Cluster-SOD	22-08-2022	20-02-2023
3	AU0621	Meenakshi Dhingra	Assistant Professor	SOB	14-05-2022	13-11-2022
4	AU0631	Navneet Vinayak	Assistant Professor	SHS	15-02-2022	15-08-2022
5	AU0542	Vidushi Puri	Assistant Professor	SOL	11-07-2022	09-01-2023
6	SU0853	Deepshikha Kumari	Academic Coordinator	Creative Cluster-SOD	22-08-2022	20-02-2023
7	SU0692	Rupa Gupta	Assistant Professor	SHS	10-03-2023	11-11-2023
8	AU0672	Anjali Khurana	Academic Coordinator	VHTBS	01-04-2023	30-09-2023
9	SU0829	Priyanka Pradhan	Assistant Professor	SOB	22-06-2023	18-12-2023
10	SU0828	Shweta Thusoo	Assistant Professor	SHS	17-03-2023	16-01-2024
11	SU0827	Ria Kapoor	Assistant Professor	Creative Cluster-SAA	13-11-2023	13-05-2024
12	SU0871	Mona Mishra	Counselor	Admissions	07-06-2023	07-12-2023
13	SU0876	Priyanka Shokhand	Manager	Admissions	01-12-2023	31-05-2024
14	SU0735	Anushka Choudhary	Assistant Professor	SOL	29-01-2024	29-07-2024
15	SU0882	Pratibha Malik	Assistant Professor	Creative Cluster-SAA	08-01-2024	08-07-2024
16	SU0818	Pooja Mehra	Assistant Professor	SHS	20-08-2024	20-02-2025
17	SU0836	Deepti Chauhan	Assistant Professor	SHS	18-11-2024	18-05-2025
18	SU0842	Nikita Savita	Assistant Professor	SHS	03-12-2024	02-05-2025
19	SU0695	Richa Dwivedi	Assistant Professor	SHS	07-04-2025	07-10-2025



MATERNITY LEAVE APPLICATION FORM

To access maternity leave and pay, you must notify the University at least 06 weeks before the expected week of childbirth.

All details must be filled in as under:

PART 1: Employee Details			
Full Name:			
Address:		Email address:	
		Tel. number:	
		Employee Code:	
Programme:		School:	
Date of Joining:			
PART 2: Maternity Leave Details			
Expected date of childbirth: *			
Maternity reports provided	<input type="checkbox"/> Enclosed	<input type="checkbox"/> To Follow	
Duration of maternity leave:	From:	To:	
Do you wish to have your Occupational Maternity Pay if eligible, spread equally over the leave period?		<input type="checkbox"/> Yes	<input type="checkbox"/> No
PART 3: Return to Work Details			
Date of Joining after the expiry of Maternity Leave			
I intend to return to work after maternity leave:	<input type="checkbox"/> Yes	<input type="checkbox"/> No	
PART 4: Declaration			
a) I wish to apply for maternity leave with pay appropriate in accordance with the University Maternity Leave Policy. b) I declare that it is my intention to continue in the service of the University for at least one year after my return to duty. c) If my fixed term contract ends during the period of my maternity leave, I agree that my contract may be extended till the expiry of 30 days after completion of my maternity leave. d) If I fail to return to work I agree to deposit my three month's salary with the University. e) If I wish to change my return to work date, I agree to give at least 28 days' notice of the change.			
PART 6: Employee Declaration			
Name: *			
Signature: *			
Date: *			
PART 7: Manager Authorisation			
Name: *			
Signature: *			
Date: *			

For Office Use only:			
Entitlement:	Full	_____ weeks	
	Pay:	_____ weeks	
	Half		
	Pay:		
Maternity leave dates:	From:		To: _____
Return to work date:			
Date letter sent:			
Date payroll informed:			
Signature:			
Date:			



MATERNITY LEAVE APPLICATION FORM

To access maternity leave and pay, you must notify the University at least 06 weeks before the expected week of childbirth.

All details must be filled in as under:

PART 1: Employee Details			
Full Name:	Pratibha Malik		
Address:	4. No. 1010p, Sector-46,	Email address:	pratibhamalik@sushantuniversity.edu.in
	Gurgaon, Haryana,	Tel. number:	+91 7838308122
	122003	Employee Code:	SU0882
Programme:	Architecture	School:	School of Art & Architecture
Date of Joining:	5/08/2022		
PART 2: Maternity Leave Details			
Expected date of childbirth: *	24 th February, 2024		
Maternity reports provided	<input checked="" type="checkbox"/> Enclosed <input type="checkbox"/> To Follow		
Duration of maternity leave:	From: 8/01/24	To: 1/07/24	
Do you wish to have your Occupational Maternity Pay if eligible, spread equally over the leave period?			<input checked="" type="checkbox"/> Yes <input type="checkbox"/> No
PART 3: Return to Work Details			
Date of Joining after the expiry of Maternity Leave	1/07/24		
I intend to return to work after maternity leave:	<input checked="" type="checkbox"/> Yes <input type="checkbox"/> No		
PART 4: Declaration			
a) I wish to apply for maternity leave with pay appropriate in accordance with the University Maternity Leave Policy.			
b) I declare that it is my intention to continue in the service of the University for at least one year after my return to duty.			
c) If my fixed term contract ends during the period of my maternity leave, I agree that my contract may be extended till the expiry of 30 days after completion of my maternity leave.			
d) If I fail to return to work I agree to deposit my three month's salary with the University.			
e) If I wish to change my return to work date, I agree to give at least 28 days' notice of the change.			
PART 6: Employee Declaration			
Name: *	Pratibha Malik		
Signature: *	pratibha malik		
Date: *	2/01/24		
PART 7: Manager Authorisation			
Name: *	Prof (wl) VK Malik		
Signature: *	[Signature]		
Date: *	02/01/24		



For Office Use only:			
Entitlement:	Full	_____ weeks	
	Pay:	_____ weeks	
	Half		
	Pay:		
Maternity leave dates:	From:		To: _____
Return to work date:			
Date letter sent:			
Date payroll informed:			
Signature:			
Date:			



Dr. Aruna Kalra
MBBS, MD
Director, Obstetrics & Gynaecology

aruna.kalra@ckbhospital.com
+91 9810261257
HMC- 16294

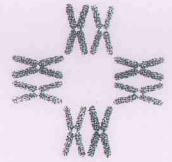

CK BIRLA
HOSPITAL®

For Appointments Contact:

Arfa +91- 8851795454 **Name:** Pratibha Malik
Age/Sex: 29y / F
Office ID: AK11035
Blood Group: A+

Date: 11-12-2023 02:32 pm
Mobile: 7838308122
GA by LMP: 29w 5d

GPALE: G₁
LMP: 17-05-2023
EDD by LMP: 24-02-2024

Symptoms: Bowel bladder habits are normal, Appreciating good fetal movements, Leg cramps

Menstrual history:
LMP 17-05-2023

Obstetric history: G₁

G1: 29w 5d Pregnant: EDD by LMP: 24th Feb 2024

Patient Personal History:

H/o medical problem: Hepatitis A (2011)

H/o Procedures: ACL ligament tear surgery (2022)

Significant history: No history of consanguinity
No history of congenital abnormalities in the family

Other personal details: General Allergies - none

Vitals: Weight: 84 kg, BP: 100/60 mmHg

Findings:

P/A (32 weeks, relaxed FHR good)

Investigation results:

Pelvis ultrasound scan: 09-12-2023: Impression: SLF, 29-32 weeks, AFI 14, normal doppler

Notes: Husband viral marker nonreactive, VDRL nonreactive, HPLC normal

Diagnosis: Pregnancy, NIPT (Low risk)

Vaccinations due:

Dec 11 2023: Tdap (boostrix, IM (both partners))

Rx	Name	Frequency	Duration	Notes
1	Tablet Fol123-MF	1 tablet - Once a day	To Continue	After Food
2	Tablet Livogen Z Tablet FERROUS FUMARATE (152 MG) + FOLIC ACID (0.75 MG) + ZINC SULPHATE (61.8 MG)	1 tablet - Twice a day	To Continue	After Food
3	Tablet Shelcal HD CALCIUM CARBONATE (1250MG)+ELEMENTAL CALCIUM (500MG)+CHOLECALCIFEROL(VIT	1 tablet - Once a day	To Continue	After Food

CK Birla Healthcare Pvt Ltd

Block J, Mayfield Garden, Sector 51, Gurgaon 122018, India

+91 124 4882200 | +91 11 42092198 (Fax) | reachus@ckbhospital.com | www.ckbhospital.com

Registered Office: Birla Tower, 8th floor, 25 Barakhamba Road, New Delhi-110001, India

CIN No. U74140DL2014PTC272562



Dr. Aruna Kalra
MBBS, MD
Director, Obstetrics & Gynaecology

aruna.kalra@ckbhospital.com
+91 9810261257
HMC- 16294

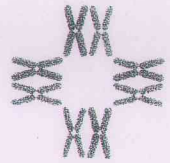

CK BIRLA
HOSPITAL®

For Appointments Contact:- Arfa +91- 8851795454		D3) 500IU		
4	Oral Powder Isabgol FIBRE LAXATIVE	2 oral powder - Twice a day	To Continue	
5	Tablet MGD3 TAB ELEMENTAL MAGNESIUM 250 MG+VITAMIN D3 1000 IU	1 tablet - Once a day	3 Weeks	After Food

Instructions:

- Drink Lots Of Liquids Like Water , Nimbu Pani, Coconut Water, Lassi , Buttermilk
- Consume dark green leafy vegetables (spinach, bathua, methi, mustard), salad, apple, banana, Amla, peas, pomegranate, beans, dry fruits, nuts, meat
- High protein diet suggested - soya bean, sprouts of moong, moth, black grams, egg
- Iron Rich foods: Spinach, apple, anaar, black channa, drumsticks, green vegetables, liver
- Simple walking, yoga and breathing exercises are best
- Frequent small meals
- Sleep for 9 hours at night and 2 hours in the afternoon
- Exercise daily 60 min(walk)
- Avoid using vaginal washes
- FOETAL KICK/ movement COUNT= 15 /dayMorning till 12 noon , 12 till 5 pm, 5 till 10 pm; 5 movements each duration
- Cook in iron vessel , add lemon to it
- Plenty of green vegetables & fruits

Follow up: 25 Dec 2023, Monday



Scan QR code to download the digital
Prescription on Docon Patient app

Dr. Aruna Kalra
MBBS MD
Director, Obstetrics & Gynaecology

HMC 11- 16294
CK Birla Hospital
J Block, Mayfield Garden, Sector-51,
Gurgaon, Haryana - 122018

CK Birla Hospital for Women
Find your prescription online on docon.co.in

CK Birla Healthcare Pvt Ltd

Block J, Mayfield Garden, Sector 51, Gurgaon 122018, India
+91 124 4882200 | +91 11 42092198 (Fax) | reachus@ckbhospital.com | www.ckbhospital.com
Registered Office : Birla Tower, 8th floor, 25 Barakhamba Road, New Delhi-110001, India

CIN No. U74140DL2014PTC272562

Dr. Aruna Kalra
MBBS, MD
Director, Obstetrics & Gynaecology

aruna.kalra@ckbhospital.com
+91 9810261257
HMC- 16294



For Appointments Contact:
Arfa +91- 8851795454

Name: Pratibha Malik
Age/Sex: 29y / F
Office ID: AK11035
Blood Group: A+

Date: 11-11-2023 03:40 pm
Mobile: 7838308122
GA by LMP: 25w 3d

GPAL: G₁
LMP: 17-05-2023
EDD by LMP: 24-02-2024

Symptoms: Bowel bladder habits are normal, Appreciating good fetal movements

Menstrual history:
LMP 17-05-2023

Obstetric history: G₁
G1: 25w 3d Pregnant: EDD by LMP: 24th Feb 2024

Patient Personal History:
H/o medical problem: Hepatitis A (2011)
H/o Procedures: ACL ligament tear surgery (2022)

Significant history: No history of consanguinity
No history of congenital abnormalities in the family

Other personal details: General Allergies - none

Vitals: Weight: 83 kg, BP: 120/70 mmHg

Findings:
P/A (26 weeks gestation FHR good)

Investigation results:
Glucose Challenge test - GCT: 11-11-2023: Blood sugar GCT: 74 mg/dL
CBC - Complete Blood Count: 11-11-2023: Hemoglobin: 11.0 g/dl
Urine Routine Microscopic (R/M): 11-11-2023: Result: WNL
Thyroid-Stimulating Hormone (TSH) Test: 11-11-2023: TSH: 1.23 mU/L

Notes: Husband viral marker nonreactive, VDRL nonreactive. HPLC normal

Diagnosis: Pregnancy, NIPT (Low risk)

Vaccinations due:
1. Nov 11 2023: DT
2. Dec 11 2023: Tdap (boostrix, IM (both partners))

Rx	Name	Frequency	Duration	Notes
1	Tablet FoI123-MF	1 tablet - Once a day	To Continue	After Food
2	Tablet Livogen Z Tablet FERROUS FUMARATE (152 MG) + FOLIC ACID (0.75 MG) +ZINC	1 tablet - Once a day	To Continue	After Food

CK Birla Healthcare Pvt Ltd
Block J, Mayfield Garden, Sector 51, Gurgaon 122018, India
+91 124 4882200 | +91 11 42092198 (Fax) | reachus@ckbhospital.com | www.ckbhospital.com
Registered Office : Birla Tower, 8th floor, 25 Barakhamba Road, New Delhi-110001, India

CIN No. U74140DL2014PTC272562



Dr. Aruna Kalra
MBBS, MD
Director, Obstetrics & Gynaecology

aruna.kalra@ckbhospital.com
+91 9810261257
HMC- 16294

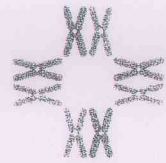

CK BIRLA
HOSPITAL

For Appointments Contact:
Arfa +91- 8851795454

	SULPHATE (61.8 MG)			
3	Tablet Shelcal HD CALCIUM CARBONATE (1250MG)+ELEMENTAL CALCIUM (500MG)+CHOLECALCIFEROL(VIT D3) 500IU	1 tablet - Once a day	To Continue	After Food
4	Capsule Vmd3 60k	1 capsule -	To Continue	Once in 14 days
5	Oral Powder Isabgol FIBRE LAXATIVE	2 oral powder - Twice a day	To Continue	

Advised Investigations:

- Growth and doppler ultrasound: 11 Dec 2023
- Fetal echocardiography: Stat

Instructions:

- Drink Lots Of Liquids Like Water , Nimbu Pani, Coconut Water, Lassi , Buttermilk
- Consume dark green leafy vegetables (spinach, bathua, methi, mustard), salad, apple, banana, Amla, peas, pomegranate, beans, dry fruits, nuts, meat
- High protein diet suggested - soya bean, sprouts of moong, moth, black grams, egg
- Iron Rich foods: Spinach, apple, anaar, black channa, drumsticks, green vegetables, liver
- Simple walking, yoga and breathing exercises are best
- Frequent small meals
- Sleep for 9 hours at night and 2 hours in the afternoon
- Exercise daily 60 min(walk)
- Avoid using vaginal washes
- FOETAL KICK/ movement COUNT= 15 /dayMorning till 12 noon ,12 till 5 pm, 5 till 10 pm; 5 movements each duration

Follow up: 11 Dec 2023, Monday



Scan QR code to download the digital
Prescription on Docon Patient app

Dr. Aruna Kalra
MBBS, MD
Director, Obstetrics & Gynaecology
HMC-16294
CK Birla Hospital for Women
Gurgaon
Find your prescription online on docon.co.in



Dr. Aruna Kalra
MBBS, MD
Director, Obstetrics & Gynaecology

aruna.kalra@ckbhospital.com
+91 9810261257
HMC- 16294

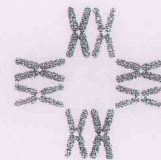

CK BIRLA
HOSPITAL

For Appointments Contact:

Arfa +91- 8851795454

Name: Pratibha Malik

Date: 07-10-2023 02:37 pm

GPALE: G₁

Age/Sex: 28y / F

Mobile: 7838308122

LMP: 17-05-2023

Office ID: AK11035

GA by LMP: 20w 3d

EDD by LMP: 24-02-2024

Blood Group: A+

Symptoms: Bowel bladder habits are normal

Menstrual history:

LMP 17-05-2023

Obstetric history: G₁

G₁: 20w 3d Pregnant: EDD by LMP: 24th Feb 2024

Patient Personal History:

H/o medical problem: Hepatitis A (2011)

H/o Procedures: ACL ligament tear surgery (2022)

Significant history: No history of consanguinity
No history of congenital abnormalities in the family

Other personal details: General Allergies - none

Vitals: Weight: 80.7 kg, BP: 130/80 mmHg

Findings:

P/A (20 weeks gestation FHR good)

P/S (White discharge, HVS taken)

Investigation results:

Pelvis ultrasound scan: 07-10-2023: Impression: SLF, 20 weeks, no GCA

Vitamin B 12: 07-10-2023: Vitamin B12: Normal

Notes: Husband viral marker nonreactive, VDRL nonreactive, HPLC normal

Diagnosis: Pregnancy

Vaccinations due:

1. Oct 07 2023: Influenza (influvac, IM (both partners))
2. Nov 04 2023: DT
3. Dec 07 2023: Tdap (boostrix, IM (both partners))



Rx	Name	Frequency	Duration	Notes
1	Tablet Fol123-MF	1 tablet - Once a day	To Continue	After Food
2	Tablet Livogen Z Tablet FERROUS FUMARATE (152 MG) + FOLIC ACID (0.75 MG) +ZINC	1 tablet - Once a day	To Continue	After Food

CK Birla Healthcare Pvt Ltd

Block J, Mayfield Garden, Sector 51, Gurgaon 122018, India

+91 124 4882200 | +91 11 42092198 (Fax) | reachus@ckbhospital.com | www.ckbhospital.com

Registered Office : Birla Tower, 8th floor, 25 Barakhamba Road, New Delhi-110001, India

CIN No. U74140DL2014PTC272562

Dr. Aruna Kalra
MBBS, MD
Director, Obstetrics & Gynaecology

aruna.kalra@ckbhospital.com
+91 9810261257
HMC- 16294

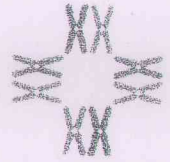

CK BIRLA
HOSPITAL.

For Appointments Contact:
Arfa +91- 8851795454

	SULPHATE (61.8 MG)			
3	Tablet Shelcal HD CALCIUM CARBONATE (1250MG)+ELEMENTAL CALCIUM (500MG)+CHOLECALCIFEROL(VIT D3) 500IU	1 tablet - Once a day	To Continue	After Food
4	Capsule Vmd3 60k	1 capsule -	To Continue	Once in 14 days
5	Oral Powder Isabgol FIBRE LAXATIVE	2 oral powder - Twice a day	To Continue	
6	Pessary VGCMC VT CLINDAMYCIN (100MG) + METRONIDAZOLE (100MG) + CLOTRIMAZOLE (100MG)	1 pessary - Once a day	1 Week	Bedtime

Advised Investigations:

- Thyroid-Stimulating Hormone (TSH) Test: Fasting
- Urine Routine Microscopic (R/M)
- Glucose Challenge test - GCT
- CBC - Complete Blood Count

Instructions:

- Drink Lots Of Liquids Like Water , Nimbu Pani, Coconut Water, Lassi , Buttermilk
- Consume dark green leafy vegetables (spinach, bathua, methi, mustard), salad, apple, banana, Amla, peas, pomegranate, beans, dry fruits, nuts, meat
- High protein diet suggested - soya bean, sprouts of moong, moth, black grams, egg
- Iron Rich foods: Spinach, apple, anaar, black channa, drumsticks, green vegetables, liver
- Simple walking, yoga and breathing exercises are best
- Frequent small meals
- Sleep for 9 hours at night and 2 hours in the afternoon
- Exercise daily 60 min(walk)
- Avoid using vaginal washes
- Dentist visit from 16-26 weeks
- NIRMAL YOGA 9999916801
- physio antenatal / postnatal / menopausal exercises with Dr Rekha 9718072314
- GCT is blood glucose sample after 2 hours of 75 gm glucose (can be taken with salt and lemon as lemonade) irrespective of your last meal,. Fasting is not required .

Follow up: 04 Nov 2023, Saturday



CK Birla Healthcare Pvt Ltd
Block J, Mayfield Garden, Sector 51, Gurgaon 122018, India
+91 124 4882200 | +91 11 42092198 (Fax) | reachus@ckbhospital.com | www.ckbhospital.com
Registered Office : Birla Tower, 8th floor, 25 Barakhambha Road, New Delhi-110001, India

CIN No. U74140DL2014PTC272562

Dr. Aruna Kalra
MBBS, MD
Director, Obstetrics & Gynaecology

aruna.kalra@ckbhospital.com
+91 9810261257
HMC- 16294

For Appointments Contact:
Arfa +91- 8851795454



Scan QR code to download the digital
Prescription on Docon Patient app

Dr. Aruna Kalra
Director
OBGYN
CK Birla Hospital for Women
Find your prescription online on docon.co.in

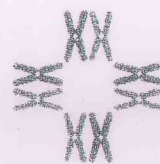

CK BIRLA
HOSPITAL®

Dr. Aruna Kalra
MBBS, MD
Director, Obstetrics & Gynaecology
HMC No - 16294
CK Birla Hospital
J Block, Mayfield Garden, Sector-51,
Gurgaon, Haryana - 122018

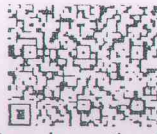

Laboratory Investigation Report

Patient Name	Mrs. Pratibha Malik	Centre	: 2392 - Santosh Diagnostic
Age/Gender	: 28 Y 2 M 3 D / F	OP/IP No/UHID	: //
MaxiD/Lab ID	: ML01094962/2147062300042	Collection Date/Time	: 19/Jun/2023 06:00PM
Ref Doctor	: Dr. Ragini Agrawal	Reporting Date/Time	: 19/Jun/2023 11:07PM

Immunoassay

SIN No. B203578926

Beta HCG Total, Quantitative*, Serum

Date	19/Jun/2023	Unit	Bio Ref
	06:00PM		Interval
HCG-Beta Specific	1619	mIU/mL	0.5 - 2.67

Ref. Range

Males:	0.5 - 2.67
Non-Pregnant Females:	0.0 - 5.0
During Pregnancy:	

Approximate gestational age (weeks)	Approximate Beta hCG range
0.2 - 1.0	5.0 - 50.0
1.0 - 2.0	50.0 - 500.0
2.0 - 3.0	100.0 - 5000.0
3.0 - 4.0	500.0 - 10000.0
4.0 - 5.0	1000.0 - 50000.0
5.0 - 12.0	10000.0 - 200000.0

Advice: 1. Kindly repeat Beta HCG < 5 mIU/mL after 3 - 4 days.
2. Serial Beta HCG estimation.

Interpretation:

It is used to diagnose very early pregnancy (6-8 days after conception) and estimate gestational age. Increased in ectopic hCG-producing tissue. Serial determination may be helpful when abnormal pregnancy is suspected.

Kindly correlate with clinical findings

*** End Of Report ***

Akash Banwari, M.D. (Path)
Principal Consultant

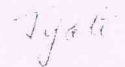
Dr. Jyoti Singhal, M.D. (Pathology)
Senior Resident



Page 1 of 5

Test Performed at : 585 - Max Hospital - Gurugram, Opposite HUDA City Centre Metro Station, B - Block

Booking Centre : 2392 - Santosh Diagnostic, H.no 2 Housing Board Colony, Jharsa Road Near Sector 15 Gurgaon, 9811887492

The authenticity of the report can be verified by scanning the Q R Code on top of the page

Max Lab Limited (A Wholly Owned Subsidiary of Max Healthcare Institute Ltd.)

Max Lab, Max Hospital, Gurgaon: Opposite HUDA City Centre Metro Station, B-Block, Sushant Lok-1, Gurgaon-122001,
Phone: +91-124-6623 000 | (CIN No. U85100DL2021PLC381826)

Helpline No. 7982 100 200 | www.maxlab.co.in | feedback@maxlab.co.in

Conditions of Reporting: 1. The tests are carried out in the lab with the presumption that the specimen belongs to the patient name as identified in the bill, test request form. 2. The test results relate specifically to the sample received in the lab and are presumed to have been generated and transported per specific instructions given by the physicians/laboratory. 3. The reported results are for the information and interpretation by the referring doctor only. 4. Some tests are referred to other laboratories to provide a wider test menu to the customer. 5. Max Healthcare shall in no event be liable for accidental damages loss, or destruction of specimen which is not attributable to any direct and mala fide act or omission of Max Healthcare or its employees. Liability of Max Healthcare for deficiency of services, or other errors and omissions shall be limited to fee paid by the patient for the relevant laboratory services.

Laboratory Investigation Report

Patient Name	: Mrs. Pratibha Malik	Centre	: 2392 - Santosh Diagnostic
Age/Gender	: 28 Y 2 M 3 D /F	OP/IP No/UHID	: //
MaxiD/Lab ID	: ML01094962/2147062300042	Collection Date/Time	: 19/Jun/2023 06:00PM
Ref Doctor	: Dr.Ragini Agrawal	Reporting Date/Time	: 20/Jun/2023 02:23AM



Test Name	Immunoassay	Result	Unit	Bio Ref Interval
Progesterone, Serum				
Progesterone		11.63	ng/mL	

Ref. Range

Males :	0.1 - 0.84
Non Pregnant Females:	
Mid Follicular Phase :	0.31 - 1.52
Mid Luteal Phase :	5.16 - 18.56
Post Menopausal:	0.08 - 0.78
Pregnant Females:	
First Trimester :	4.73 - 50.74
Second Trimester :	19.41 - 45.30

Kindly correlate with clinical findings

*** End Of Report ***

Dr. Poonam. S. Das, M.D.
Principal Director
Max Lab & Blood Bank Services

Dr. Dilip Kumar M.D.
Associate Director &
Manager Quality

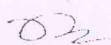
Dr. Nirin Dayal, M.D.
Principal Consultant & Head,
Haematopathology



Test Performed at : 910 - Max Hospital - Saket M S S H, Press Enclave Road, Mandir Marg, Saket, New Delhi, Delhi 110017

Page 2 of 5

Booking Centre : 2392 - Santosh Diagnostic, H.no 2 Housing Board Colony, Jharsa Road Near Sector 15 Gurgaon, 9811887492

The authenticity of the report can be verified by scanning the Q R Code on top of the page



MC 2/14

Max Lab Limited (A Wholly Owned Subsidiary of Max Healthcare Institute Ltd.)

Max Lab, Max Hospital, Gurgaon: Opposite HUDA City Centre Metro Station, B-Block, Sushant Lok-I, Gurgaon-122001,
Phone: +91-124-6623 000 | (CIN No.: U85100DL2021PLC381826)

Helpline No. 7982 100 200 | www.maxlab.co.in | feedback@maxlab.co.in

Conditions of Reporting: 1. The tests are carried out in the lab with the presumption that the specimen belongs to the patient name as identified in the bill/test request form. 2. The test results relate specifically to the sample received in the lab and are presumed to have been generated and transported per specific instructions given by the physicians/laboratory. 3. The reported results are for the information and interpretation by the referring doctor only. 4. Some tests are referred to other laboratories to provide a wider test menu to the customer. 5. Max Healthcare shall in no event be liable for accidental damages loss, or destruction of specimen which is not attributable to any direct and mala fide act or omission of Max Healthcare or its employees. Liability of Max Healthcare for deficiency of services, or other errors and omissions shall be limited to fee paid by the patient for the relevant laboratory services.

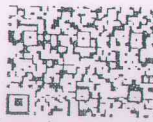

Laboratory Investigation Report

Patient Name	: Mrs. Pratibha Malik	Centre	: 2392 - Santosh Diagnostic
Age/Gender	: 28 Y 2 M 3 D / F	OP/IP No/UHID	: //
MaxID/Lab ID	: ML01094962/2147062300042	Collection Date/Time	: 19/Jun/2023 06:00PM
Ref Doctor	: Dr. Ragini Agrawal	Reporting Date/Time	: 19/Jun/2023 11:07PM

Immunoassay

Max-Vitamin Panel (Basic)



SIN No: B2B3578926

Thyroid Stimulating Hormone (TSH) - Ultrasensitive, Serum

Date: 19/Jun/2023
06:00PM

Thyroid Stimulating Hormone: 1.62

Unit: pIU/mL
Bio Ref Interval: 0.34 - 5.6

Interpretation

Parameter	Unit	Premature (28 - 36 Weeks)	Cord Blood (> 37 weeks)	Upto 2 Month	Adult	1st Trimester	2nd Trimester	3rd Trimester
TSH	uIU/mL	0.7 - 27.0	2.3 - 13.2	0.5 - 10	0.38 - 5.33	0.1 - 2.5	0.2 - 3.0	0.3 - 3.0

Increased in primary Hypothyroidism.
Decreased in primary Hyperthyroidism

Note: TSH levels are subject to circadian variation, reaching peak levels between 2 - 4 am and at a minimum between 6 - 10 pm. The variation is of the order of 50% - 206 %, hence time of the day has influence on the measured serum TSH concentrations.



Test Performed at: 585 - Max Hospital - Gurugram, Opposite HUDA City Centre Metro Station, B - Block
Booking Centre: 2392 - Santosh Diagnostic, H.no 2 Housing Board Colony, Jharsa Road Near Sector 15 Gurgaon, 9811887492
The authenticity of the report can be verified by scanning the Q R Code on top of the page

Page 3 of 5



Max Lab Limited (A Wholly Owned Subsidiary of Max Healthcare Institute Ltd.)

Max Lab, Max Hospital, Gurgaon: Opposite HUDA City Centre Metro Station, B-Block, Sushant Lok-1, Gurgaon-122001,
Phone: +91-124-6623 0001 (CIN No.: U85100DL2021PLC381826)

Helpline No. 7982 100 200 | www.maxlab.co.in | feedback@maxlab.co.in

Conditions of Reporting: 1. The tests are carried out in the lab with the presumption that the specimen belongs to the patient name as identified in the bill/test request form. 2. The test results relate specifically to the sample received in the lab and are presumed to have been generated and transported per specific instructions given by the physicians laboratory. 3. The reported results are for the information and interpretation by the referring doctor only. 4. Some tests are referred to other laboratories to provide a wider test menu to the customer. 5. Max Healthcare shall in no event be liable for accidental damages loss or destruction of specimen which is not attributable to any direct and mala fide act or omission of Max Healthcare or its employees. Liability of Max Healthcare for deficiency of services, or other errors and omissions shall be limited to fee paid by the patient for the relevant laboratory services.

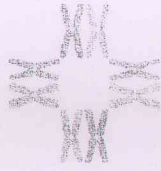

CK BIRLA
HOSPITAL®

TAX INVOICE

GSTNo : 06AAFCC8093FIZK

DL No:

MRN : CKBHG0000184960

Name : Mrs Pratibha Malik

Age/Gender : 28 Years 10 Months / Bill Date : Oct 7, 2023 1:18 PM
FEMALE

Visit No: OP-003

Bill No : INV-D-CKBHG-212412

Doctor: Dr Aruna Kalra

Address: Sector 51, Gurgaon , Gurgaon , India

SI No	Item Name	HSN Code	Batch	Exp	Rate	Qty	Amt	GST %	Dis Amt	Gross Amt
1	INFLUVAC TETRA 0.5ML VACCINE 1x1 - ABBOTT	30022029	G26	30/06/2024	2222	1	2222	5	0	2222.00

Gross Amt: 2222.00
CGST: 52.90
SGST: 52.90
Net Amount: 2222.00

AMOUNT IN WORDS :RUPEES TWO THOUSAND TWO HUNDRED AND TWENTY TWO ONLY

Created By :

VIJAY PAL - PHARMACY



Pharmacist Signature

The Price above is inclusive of GST as Applicable
Medicines can be returned and refunded only within 7 days on showing original invoice.
No cut strips will be returned and refunded.
Refrigerated medicines will not be returned once sold.



CK Birla Healthcare Pvt Ltd

Block J, Mayfield Garden, Sector 51, Gurgaon 122018, India

+91 124 4882200 | +91 11 42092198 (Fax) | reachus@ckbhospital.com | www.ckbhospital.com

Registered Office: Birla Tower, 8th Floor, 25 Barakhamba Road, New Delhi 110001, India

CIN No. U74140DL2014PTC272562

Patient Category : Self
 Patient MRD No. : CKBHG0000184960
 Patient Name : Mrs Pratibha Malik
 Gender / Age : FEMALE/28 Years 9 Months
 Contact No : 917838308122
 Address : H no.1010p Sec 40, Gurgaon,
 Haryana, India

Invoice No : INV-O-CKBHG-215169
 Invoice Date : August 30, 2023 16:15
 Visit No : OP-002
 Vital Token No : 01-416
 Consultant : Dr Aruna Kalra --
 Email : pratibhamlk9@gmail.com
 Admitted Under Dr : Dr Aruna Kalra
 Attending Doctor :
 Admission date :
 Discharge Date :
 Ward/Bed :

Description	Unit Rate	Qty	Total(Rs.)	Discount(Rs.)	Amount(Rs.)	Total Amount(Rs.)
Laboratory Services						
30-08-2023						
VITAMIN B12 LEVEL, SERUM (-- Dr Aruna Kalra --)	1928.00	1.00	1928.00	0.00	1928.00	
Day Total :						1928.00
Laboratory Services Total						1928.00
Total Hospital Charges for Services/Items rendered			1928.00	0.00	1928.00	1928.00
Total Bill Amount Before Taxes before round off						1928.00
Round Off						
Final Bill Amount including Taxes						NaN
Amount in words						

Receipt Details :

Sl No	Receipt No	Receipt Date	Amount	Mode	Ref No	Instrument Details	Instrument Date
1	RCP-CKBHG-836239	Aug 30, 2023	1,928.00	Cash	NA	NA	NA
			1,928.00				

Balance Details	
Gross bill amount	1928.00
Less discount	0.00
Net Amount	1928.00
Advance Amount	
Amount Paid	1,928.00
Balance To Pay	0.00

Created By : Shahzadi
 Created On : Aug 30, 2023 4:15 PM
 Book your appointments through WhatsApp in less than 30 seconds! Just send Hi to +91 9289129473



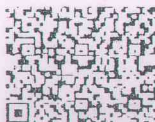

Laboratory Investigation Report

Patient Name	Mrs. Pratibha Malik	Centre	2392 - Santosh Diagnostic
Age/Gender	28 Y 2 M 3 D / F	OP/IP No/UHID	//
MaxID/Lab ID	ML01094962/2147062300042	Collection Date/Time	19/Jun/2023 06:00PM
Ref Doctor	Dr.Ragini Agrawal	Reporting Date/Time	19/Jun/2023 11:07PM

Immunoassay Max-Vitamin Panel (Basic)



Vitamin D, 25 - Hydroxy Test (Vit. D3), Serum

Date	19/Jun/2023	Unit	Bio Ref
	06:00PM		Interval
25 Hydroxy, Vitamin D	25.48	ng/mL	30-100

Ref Range

Vitamin D Status	25 (OH) Vitamin D Concentration Range (ng/ml)
Sufficiency	30-100
Insufficiency	20-29
Deficiency	<20
Potential Toxicity	>100

Interpretation

Vitamin D toxicity can be due to

1. Use of high doses of vitamin D for prophylaxis or treatment
2. Taking vitamin D supplements with existing health problems such as kidney disease, liver disease, tuberculosis and hyperparathyroidism

Vitamin D deficiency can be due to:

1. Inadequate exposure to sunlight,
2. Diet deficient in vitamin D
3. Malabsorption

Advice: Serum calcium, phosphorus and PTH



Page 4 of 5

Test Performed at :585 - Max Hospital - Gurugram, Opposite HUDA City Centre Metro Station, B - Block

Booking Centre :2392 - Santosh Diagnostic, H.no 2 Housing Board Colony, Jharsa Road Near Sector 15 Gurgaon, 9811887492

The authenticity of the report can be verified by scanning the Q R Code on top of the page



MC-2980

Max Lab Limited (A Wholly Owned Subsidiary of Max Healthcare Institute Ltd.)

Max Lab, Max Hospital, Gurgaon: Opposite HUDA City Centre Metro Station, B-Block, Sushant Lok-1, Gurgaon-122001,

Phone: +91-124-6623 000 | (CIN No.: U85100DL2021PLC381826)

Helpline No. 7982 100 200 | www.maxlab.co.in | feedback@maxlab.co.in

Conditions of Reporting: 1. The tests are carried out in the lab with the presumption that the specimen belongs to the patient name as identified in the bill/test request form. 2. The test results relate specifically to the sample received in the lab and are presumed to have been generated and transported per specific instructions given by the physician/laboratory. 3. The reported results are for the information and interpretation by the referring doctor only. 4. Some tests are referred to other laboratories to provide a wider test menu to the customer. 5. Max Healthcare shall in no event be liable for accidental damages, loss, or destruction of specimen which is not attributable to any direct and mala fide act or omission of Max Healthcare or its employees. Liability of Max Healthcare for deficiency of services, or other errors and omissions shall be limited to fee paid by the patient for the relevant laboratory services.

Complete Clinic For WOMEN

Her Life Matters

Adolescent to Menopause Care

Dr Ragini Agrawal

MS, FICOG, FICMCH

Fellow Gynae endoscopy (UK)

Master Course In Cosmetic Gynecology & laser (Europe & AAAM)

Sr Consultant Ob-Gyn, Gyne Laparoscopic & Hysteroscopic

Cosmetic, Laser & Pelvic Reconstruction Surgeon

Female Sexual Health Specialist

HMC: HN3151

Name Isalibha Age 8yr

LMP 17th May EDD

Parity 0+ Date 19-6-2023

Diagnosis EP

BHCG

19/21

TSH

✓ S. Progesterone

GCT

ABP

WTD/B12

B.P - 104/75

WT - 78.8kg

Cap falate - 9

— 0

AL

→ Tab Buscopan 50

July 1st to 15-18

Dating scan

Ragini

TAKE PRIOR APPOINTMENT FOR CONSULTATION

A A DERMA SCIENCE : 2, Housing Board Colony, Jharsa Road Sector 15, Gurugram Haryana -122001 Ph: 0124 4361316, 97111 77196

1. Every time consultation will be charged

2. Tele consult has its limitations. You may require to visit in person.

3. You can be allergic to any medication. Stop immediately and contact.

4. In case of emergency go to W Pratibha Hospital Sec 56, Gurugram.





AA DERMASCIENCE

Complete Clinic For WOMEN

HER Life Matters

Adolescent to Menopause Care

OB-GYN | LAPAROHYSTEROSCOPY | LASER | UROGYNE & COSMETIC SURGERY

DR. RAGINI AGRAWAL

MS, FICOG, FICMCH

Fellow Gynae Endoscopy (UK)

Master Course In Cosmetic Gynecology & Laser (Europe & AAAM)

Sr Consultant Ob Gyn, Gyne Laparoscopic and Hysteroscopic Surgeon

Cosmetic, Laser, and Pelvic Reconstruction Surgeon,

Female Sexual Health Specialist

HMC No.: HN 3151

NAME Balibha Mittal AGE 28y DATE 27-2-2023

LMP 17-5-2023 EDD 24-2-2024 PARITY 1

DIAGNOSIS EP

BP 115/75

WT 75.5

1 Cap Neo - D 60K for 10006

one Cap per wk x 12 wks

— Tab Metronidazole 500mg
x 3 mths

— Cap folic acid - 9 — 0

Till 14 wks

Cap Adnocyl 100

— 0 x 3 mths

2 wks
Early Congenital
Scan 2

Double marker
EPH screen

Ragini
DR. RAGINI AGRAWAL
MS
Reg. No. HN-3151

TAKE PRIOR APPOINTMENT FOR CONSULTATION



2, Jharsa Road, Housing Board Colony, Near Sec-15, Gurgaon (C) 0124-4361316 Clinic : 9711177196 Coordinator : 7065465050

Every time consultation will be charged

Tele consult has its limitations. You may require to visit in person.

3. You can be allergic to any medication. Stop immediately and contact.
4. In case of emergency, go to W Pratiksha Hospital Sec 55 Gurgaon

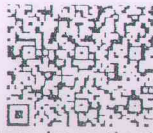

Laboratory Investigation Report

Patient Name	Mrs. Pratibha Malik	Centre	2392 - Santosh Diagnostic
Age/Gender	28 Y 2 M 3 D / F	OP/IP No/UHID	//
MaxiD/Lab ID	ML01094962/2147062300042	Collection Date/Time	19/Jun/2023 06:00PM
Ref Doctor	Dr. Ragini Agrawal	Reporting Date/Time	19/Jun/2023 11:07PM

Immunoassay

Max-Vitamin Panel (Basic)



SIN No: B2B3578926

Vitamin B12 (Vit- B12), (Cyanocobalamin), Serum

Date	19/Jun/2023	Unit	Bio Ref Interval
	06:00PM		
Vitamin B12	96.0	pg/mL	120 - 914

Interpretation

Note:- Vitamin B12 (Cobalamin)

Vitamin B12 is tested for patients with GIT disease, Neurological disease, psychiatric disturbances, malnutrition, alcohol abuse.

Increased in chronic renal failure, severe CHF.

Decreased in megaloblastic anemia.

Advise: CBC, peripheral smear, serum folate levels, intrinsic factor antibodies (IFA), bone marrow examination, if Vit B12 deficient.

Kindly correlate with clinical findings

*** End Of Report ***

Dr. Akash Banwari, M.D. (Path)
Principal ConsultantDr. Jyoti Singhal, M.D. (Pathology)
Senior Resident

Test Performed at :585 - Max Hospital - Gurugram, Opposite HUDA City Centre Metro Station, B - Block

Booking Centre :2392 - Santosh Diagnostic, H.no 2 Housing Board Colony, Jharsa Road Near Sector 15 Gurgaon, 9811887492

The authenticity of the report can be verified by scanning the Q R Code on top of the page

Page 5 of 5



Max Lab Limited (A Wholly Owned Subsidiary of Max Healthcare Institute Ltd.)

Max Lab, Max Hospital, Gurgaon: Opposite HUDA City Centre Metro Station, B-Block, Sushant Lok-1, Gurgaon-122001,
Phone: +91-124-6623 000 | (CIN No.: U85100DL2021PLC381826)Helpline No. 7982 100 200 | www.maxlab.co.in | feedback@maxlab.co.in

Conditions of Reporting: 1. The tests are carried out in the lab with the presumption that the specimen belongs to the patient name as identified in the bill/test request form. 2. The test results relate specifically to the sample received in the lab and are presumed to have been generated and transported per specific instructions given by the physicians/laboratory. 3. The reported results are for the information and interpretation by the referring doctor only. 4. Some tests are referred to other laboratories to provide a wider test menu to the customer. 5. Max Healthcare shall in no event be liable for accidental damages, loss, or destruction of specimen which is not attributable to any direct and mala fide act or omission of Max Healthcare or its employees. Liability of Max Healthcare for deficiency of services, or other errors and omissions shall be limited to fee paid by the patient for the relevant laboratory services.



AA DERMA SCIENCE

Complete Clinic For WOMEN

Her Life Matters

Adolescent to Menopause Care

OB-GYN | LAPAROHYSTEROSCOPY | LASER | UROGYNE & COSMETIC SURGERY

DR. RAGINI AGRAWAL

MS, FICOG, FICMCH

Fellow Gynae Endoscopy (UK)

Master Course In Cosmetic Gynecology & Laser (Europe & AAAM)

Sr Consultant Ob Gyn, Gyn Laparoscopic and Hysteroscopic Surgeon

Cosmetic, Laser, and Pelvic Reconstruction Surgeon,

Female Sexual Health Specialist

HMC No.: HN 3151

NAME

Pratibha Malik AGE 28y DATE 28/8/22

LMP

EDD

PARITY

DIAGNOSIS

ANC

16 wks 12 Sept

Quad Marker

10 wks 5 Oct

Late congenital

Scan

Hb1.

GCT

TSH

Comp urine R/M/E

77 Kg 112/75

Adv
Urine 4/5

WHD
Iron Cap Neo D3 60K
1 Cap per wk x 8w
Cal.
E Tab Aneur →

WHD
Iron — Fe x T — 0

(M)

Ragini

Derma



TAKE PRIOR APPOINTMENT FOR CONSULTATION

2, Jharsa Road, Housing Board Colony, Near Sec-15, Gurgaon ☎ 0124-4361316 Clinic : 9711177196 Coordinator : 7065465050

Every time consultation will be charged

Tele consult has its limitations. You may require to visit in person.

3. You can be allergic to any medication. Stop immediately and contact.

4. In case of emergency, go to W Pratibha Hospital Sec-56, Gurugram.



0124-2227424, 4288111 +91-9953 32 6424



info@anandimaging.com | www.anandimaging.com

1.5T MRI, 16 Slice CT Scan, Color Doppler, Digital X Ray (CR/ low Radiation DR)
3D/4D Ultrasound, Mammography, OPG / EEG / ECG / PFT / ECHO /
Stress ECHO/ TMT / USG / Holter, 12 Lead ECG and FNAC,
Pathology Services, Fibroscan, Dobutamine Stress Echo & Pediatric Echo

Anand
IMAGING & DIAGNOSTIC

A Unit of Radiology Associates & Consultants

Name: Mrs. Prathibha Malik	Age/Sex: 28 Yrs/Female
Ref. by: Dr. Aruna Karla	Date: 04.10.2023

OBSTETRICS ULTRASONOGRAPHY LEVEL II

LMP: 17.05.2023

GA (LMP): 20 wks 0 days

EDD (LMP): 21.02.2024

GA (AUA): 20 wks 3 days

EDD (AUA): 18.02.2024

A single live intrauterine fetus with **breech presentation** is seen at the time of examination.

BPD	48 mm	20 wks 4 days
HC	183 mm	20 wks 5 days
AC	146 mm	20 wks 0 days
FL	33 mm	20 wks 3 days
TIB	28 mm	20 wks 2 day
FIB	27 mm	19 wks 5 days
HL	30 mm	20 wks 1 day
RAD	27 mm	20 wks 3 days
Ulna	27 mm	20 wks 1 day
Trans Cerebellar	20 mm	19 wks 6 days
BOD	34 mm	22 wks 1 day
IOD	12 mm	
NBL	6.9 mm	
Effective Fetal Wt	342 ± 50 gms (59.9 percentile)	

Placenta is **anterior**; Inferior tip of placenta is well away from internal cervical os. Placental maturation grade - "1"

Amniotic fluid is normal in quantity.

Fetal cardiac pulsations are seen; **FHR: 150 bpm**

Gross fetal movements are seen.

No obvious congenital abnormality is seen. Fetal intracranial ventricular system is not dilated. Posterior fossa structures are unremarkable. Nuchal fold thickness is within normal limits. No neural tube defect is detected; no evidence of any spinal bifida or meningomyelocoele is seen.

Fetal face is assessed in all three planes. Maxillary and mandibular arch are continuous and intact. No cleft lip or cleft palate is noted.



MRI
A Unit of Radiology Associates & Consultants



Timings : 7.30 am to 9.00 pm (Mon-Sat). 7.30 am to 5.00 pm (S).

Unit 1: Shop No. 2,3,4, Lower Ground, Pal Arcade Main Jharsa Road, Sector 15, Gurugram -122001 (HR)
Unit 2: Ground Floor, Flat No. 185, Housing Board, Adjacent to Bandh, Sector 15, Main Jharsa Road, Gurugram - 122001

Contact : 0124-4212758 E : info@anandimaging.com

This Report is not Valid for Medico Legal Aspects

MRS PRATIBHA 28 YRS F.
VSX800761 23-10-04-22 GA=20w0d

ANAND IMAGING & DIAGNOSTICS

Tis <0.1
Tib <0.1
MI 0.9
05.10.2023
10:41:35 AM
C1-5 RS
25Hz/11.6cm
AO 92%
Gn 1
C7/MB
FF3/E1
SR II 27/CR1 2

MRS PRATIBHA 28 YRS F.
VSX800761 23-10-04-22 GA=20w0d

ANAND IMAGING & DIAGNOSTICS

Tis <0.1
Tib <0.1
MI 0.9

FL 31.10mm
GA 19w5d 29.7%
EFW 321g
GA 19w6d 41.0%
FL/AC 21%
FL/BPD 65%
FL/HC 0.17

MRS PRATIBHA 28 YRS F.
VSX800761 23-10-04-22 GA=20w0d

ANAND IMAGING & DIAGNOSTICS

Tis 0.7
Tib 1.6
MI 1.2
05.10.2023
10:46:23 AM
C1-5 RS
1 HR 155bpm
AO 98%
Gn 5
Routine 2 Trim/OB WMF 120 Hz
HI H 3.80-3.90 SV Angle 0
AO 100% Size 3.0mm
Gn 11 Depth 58.6mm
C7/MB Frq mid
P6/E1 PRF 4.4kHz
SR II 2
AO 100%
Gn 4.4
Frq mid
Quadr norm
WMF low
PRF 2.2kHz

MRS PRATIBHA 28 YRS F.
VSX800761 23-10-04-22 GA=20w0d

ANAND IMAGING & DIAGNOSTICS

Tis 0.4
Tib 1.3
MI 0.9
Umb-PS
Umb-ED
Umb-S/D
Umb-PI
Umb-RI
Umb-Tama
Umb-HR

AO 57%
Gn 5
WMF 120 Hz
SV Angle 0
Size 3.0mm
Depth 64.6mm
Frq mid
PRF 4.4kHz

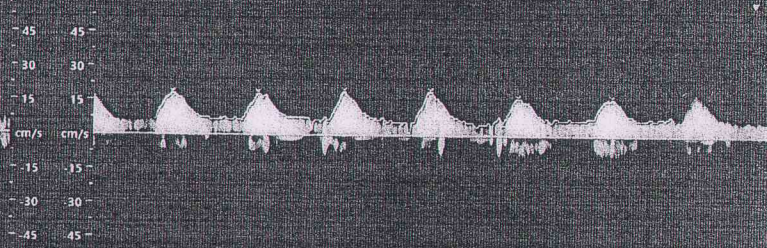

MRS PRATIBHA 28 YRS F.
VSX800761 23-10-04-22 GA=20w0d

ANAND IMAGING & DIAGNOSTICS

Tis <0.1
Tib <0.1
MI 0.9
05.10.2023
10:48:43 AM
C1-5 RS
25Hz/11.6cm
AO 92%
Gn 1
C7/MB
FF3/E1
SR II 27/CR1 2

MRS PRATIBHA 28 YRS F.
VSX800761 23-10-04-22 GA=20w0d

ANAND IMAGING & DIAGNOSTICS

Tis <0.1
Tib <0.1
MI 0.9



0124-2227424, 4288111
+91-9953 32 6424



info@anandimaging.com
www.anandimaging.com



Shop No. 2,3,4, Lower Ground, Pal Arcade
Main Jharsa Road, Sector 15, Gurugram -122001 (HR)



A Unit of Radiology Associates & Consultants

Name : Mrs. Pratibha Malik
Age/Sex : 28 Years/ Female
Date : 08.07.2023
Referred by : Dr Ragini Agrawal

OBSTETRICS ULTRASONOGRAPHY (TVS)

LMP: 17.05.2023

GA (LMP): 7 weeks 3 days

EDD (LMP): 21.02.2024

GA (AUA): 7 weeks 1 day

EDD (AUA): 23.02.2024

Clinical details: Early pregnancy.

A single live intrauterine fetus is seen at the time of examination.

CRL	9.9 mm	7 wks 1 day
-----	--------	-------------

Fetal cardiac pulsations are seen. FHR-147 bpm.

Yolk sac is seen, measuring 4.7mm

Cervix is seen normally. Internal os is closed.

Left ovarian corpus luteum cyst seen. Both ovaries are otherwise normal.

Opinion

USG reveals single live intrauterine fetus of average gestational age 7 weeks 3 days (assigned as per LMP).

Please correlate clinically.

Declaration

I Dr. Sonia Dhanadia, declare that while conducting ultrasonography /image scanning of Mrs. Pratibha I have neither detected nor disclosed sex of her fetus to anybody in any manner.

Dr. Sonia. B Dhanadia
Consultant Radiologist

Dr. Ankush Dhanadia
Consultant Radiologist

Dr Ekta Yadav
Consultant Radiologist

* This report is not for medicolegal purpose.

* Discrepancies due to technical or typing errors should be reported for correction within seven days.

* No compensation liability stands



Ground Floor, Flat No. 185, Housing Board, Adjacent to Bandh,
Sector 15, Main Jharsa Road, Gurugram - 122001 (HR)
Contact : 0124-4212758 E : info@anandimaging.com

1.5T MRI, 16 Slice CT Scan, Color Doppler, Digital X Ray (CR/ low Radiation DR) 3D/4D Ultrasound, Mammography,
OPG / EEG / ECG / PFT / ECHO / Stress ECHO/ TMT / USG / Holter, 12 Lead ECG and FNAC, Pathology Services

Timings : 7.30 am to 9.00 pm (Mon-Sat), 7.30 am to 5.00 pm (Sunday)

This Report is not Valid for Medico Legal Aspects

MRS PRATIBHA 28Y/F
E42683 23 07 08 4 GA=07w3d

ANAND IMAGING & DIAGNOSTICS

Tis 0.2 08.07.2023
Tib 0.2 10:38:26
MI 1.0 RICS 9 D
24Hz/ 5.7cm Gr: 2
88/15 WMF 60 Hz
1 Trim Rout /OB SV Angle 0
HIM PI 11701 4.10 Size 20mm
Gr: 2 Depth 33 3mm
C6/M7 rrs mid
FF3/E1 DRF 5 3kHz
SRI II 4/CR 2

MRS PRATIBHA 28Y/F
E42683 23 07 08 4 GA=07w3d

ANAND IMAGING & DIAGNOSTICS

Tis 0.2
Tib 0.2
MI 0.2

Ventr. FHR 147bpm

CRL 9.98mm
GA 7w1d 22.6%

MRS PRATIBHA 28Y/F
E42683 23 07 08 4 GA=07w3d

ANAND IMAGING & DIAGNOSTICS

Tis 0.1 08.07.2023
Tib 0.1 10:39:40
MI 1.1 RICS 9 D
17Hz/ 7.0cm
145/12.7
1 Trim Rout /OB
HIM PI 11701 4.10
Gr: 2
C6/M7
FF3/E1
SRI II 4/CR 2

MRS PRATIBHA 28Y/F
E42683 23 07 08 4 GA=07w3d

ANAND IMAGING & DIAGNOSTICS

Tis 0.1
Tib 0.1
MI 1.1

MRS PRATIBHA 28Y/F
E42683 23 07 08 4 GA=07w3d

ANAND IMAGING & DIAGNOSTICS

Tis 0.1 08.07.2023
Tib 0.1 10:40:09
MI 0.8 RICS 9 D
17Hz/ 9.0cm
145/12.7
1 Trim Rout /OB
HIM PI 11701 4.10
Gr: 2
C6/M7
FF3/E1
SRI II 4/CR 2

ANAND IMAGING & DIAGNOSTICS

Date of Exam: 08.07.2023
Exam Type: PO

Name: MRS PRATIBHA 28Y/F

Pat ID: E42683-23-07-08-4

DOB:

Sex: Female

Perf Phys: 17052023

Ref Phys:

Imaging:

LMP: 17.05.2023

GAI(LMP)

7w3d

EDD(LMP): 21.02.2024

G

Ab

DOC

GAI(AUA)

7w1d

EDD(AUA): 23.02.2024

P

Ec

EFW (Hadlock)

Value

Range

Age

Range

GP

AC/BPD/FL/HC

Value

Range

Age

Range

GP

2D Measurements

AUA EFW

Value

m1

m2

m3

CRL (Hadlock)

Value

9.98 mm

9.98

last

22.6% 7w1d

YS

Value

4.72 mm

4.72

last

last

Doppler Measurements

Value

m1

m2

m3

m4

Fetal Heart Rate

Value

m1

m2

m3

m4

Ventricular FHR

Value

147 bpm

147

m5

m6

1 D 22.58mm
2 D 15.49mm

Name: Mrs. Pratibha Malik	Age/Sex: 29 Yrs/ Female
Referred by: Dr. Aruna Kalra	Date: 09.12.2023

OBSTETRICAL COLOR DOPPLER

LMP: 17.05.2023

GA (LMP): 29 wks 3 days

EDD (LMP): 21.02.2024

GA (AUA): 31 wks 3 days

EDD (AUA): 07.02.2024

Single live intrauterine fetus is seen in cephalic presentation at the time of scanning. Fetal spine is maternal anterior aspect at the time of scan.

Fetal cardiac activity and fetal movements are seen. FHR= 136 beats/min

Amniotic fluid is adequate (AFI= 14 cm).

Cervical length is adequate (43 mm).

No loop of cord seen around the fetal neck at the time of scanning.

Parameter	Measurement	Gestational Age
BPD	80 mm	32 wks 3 days
Head Circumference	289 mm	31 wks 6 days
Abd Circumference	252 mm	29 wks 3 days
Femur length	62 mm	32 wks 2 days
EFBW	1646 \pm 240 gms (83.7 percentile)	

Placenta is anterior. Inferior tip of the placenta is well away from the internal os. Placental maturity is grade = 2. Internal os is closed.

Color Doppler reveals normal low resistance flow waveforms of uterine arteries with good diastolic flow. No diastolic notch is seen. Umbilical artery shows normal waveforms with good diastolic flow. MCA shows normal waveforms and flow velocities.

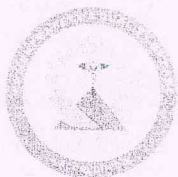

Timings : 7.30 am to 9.00 pm (Mon-Sat), 7.30 am to 5.00 pm (Sunday)

Unit 1: Shop No. 2,3,4, Lower Ground, Pal Arcade Main Jharsa Road, Sector 15, Gurugram -122001 (HR)

Unit 2: Ground Floor, Flat No. 185, Housing Board, Adjacent to Bandh, Sector 15, Main Jharsa Road, Gurugram - 122001 (HR)

Contact : 0124-4212758 E : info@anandimaging.com

This Report is not Valid for Medico Legal Aspects

MATERNITY LEAVE APPLICATION FORM

To access maternity, leave and pay, you must notify the University at least 06 weeks before the expected week of childbirth.

All details must be filled in as under:

PART 1: Employee Details			
Full Name:	RICHHA DWIVEDI		
Address:	C-153, MIYAN WALI COLONY, GURGAON 122001	Email address:	richadwivedi@sushantuniversity.edu.in
		Tel. number:	7081285382
		Employee Code:	SU0695
Programme:	PSYCHOLOGY	School:	SHS
Date of Joining:	28 / SEPT / 2020		
PART 2: Maternity Leave Details			
Expected date of childbirth: *	20 th April 2025		
Maternity reports provided	<input checked="" type="checkbox"/> Enclosed <input type="checkbox"/> To Follow		
Duration of maternity leave:	From: 7 th April 2025 To: 7 th Oct 2025		
Do you wish to have your Occupational Maternity Pay if eligible, spread equally over the leave period?			<input checked="" type="checkbox"/> Yes <input type="checkbox"/> No
PART 3: Return to Work Details			
Date of Joining after the expiry of Maternity Leave	7 th Oct 2025		
I intend to return to work after maternity leave:	<input checked="" type="checkbox"/> Yes <input type="checkbox"/> No		
PART 4: Declaration			
a) I wish to apply for maternity leave with pay appropriate in accordance with the University Maternity Leave Policy. b) I declare that it is my intention to continue in the service of the University for at least one year after my return to duty. c) If my fixed term contract ends during the period of my maternity leave, I agree that my contract may be extended till the expiry of 30 days after completion of my maternity leave. d) If I fail to return to work, I agree to deposit my three month's salary with the University. e) If I wish to change my return to work date, I agree to give at least 28 days' notice of the change.			
PART 6: Employee Declaration			
Name: *	Richa Dwivedi		
Signature: *	Rdwivedi		
Date: *	02 / 04 / 2025		
PART 7: Manager Authorization			
Name: *			
Signature: *	[Signature] 2/4/2025		
Date: *			



For Office Use only:			
Entitlement:	Full	_____ weeks	
	Pay:	_____ weeks	
	Half		
Maternity leave dates:	From:	_____	To: _____
Return to work date:	_____		
Date letter sent:	_____		
Date payroll informed:	_____		
Signature:	_____		
Date:	_____		



Visit ID : MGUR309057	Collected : 08/Mar/2025 02:41PM
UHID/MR No : AGUR.0000267133	Reported : 08/Mar/2025 05:53PM
Patient Name : Mrs. RICHHA DWIVEDI	Status : Final Report
Age/Gender : 41 Y 2 M 9 D / F	Client Code : 1
Ref Doctor : Dr. RITU JAIN	Barcode No : 11454920
Client Name : Standard GURGAON	

DEPARTMENT OF ULTRASOUND

OBSTETRICAL COLOR DOPPLER

OBSTETRICAL COLOR DOPPLER

LMP : 09.08.2024 Gest Age: 30 Wk 1 Day

Study shows twin intrauterine foetuses with foetus A cephalic presentation and foetus B Breech presentation. Foetal cardiac activity and foetal movements of both foetuses are seen.

Foetus A : FHR is 141 bpm. Foetus B : FHR is 127 bpm.

This study is not an anomaly scan.

Mild bilateral renal pylectasis noted in foetus B. AP diameter of right renal pelvis is 7.8 mm and left renal pelvis is 6.6 mm.

Amniotic fluid is adequate. Maximum vertical pocket of foetus A 35.1 mm, maximum vertical pocket of foetus B 45.1 mm.

Parameter	FOETUS A			FOETUS B		
	Measure-ment	Weeks	Days	Measure-ment	Weeks	Days
BPD	81.7 mm	32	6	82.7 mm	33	2
Head Circumference	304.2 mm	33	6	305.5 mm	34	0
Abd Circumference	251.4 mm	29	2	273.8 mm	31	3
Femur Length	57.6 mm	30	1	60.5 mm	31	3

Placenta is single, fundus-anterior and posterior locations and is in upper segment, for foetus A and foetus B respectively.

Placental maturity is grade - III.

Foetal wt is : Foetus A 1545 gms(+/-229 gm). Foetus B- 1854 (+/-274 gm)

Computed mean gestational age is 31 Wk 4 days of foetus A, 32 Wk 4 days of foetus B respectively.

by CGA is 29.04.2025

No loop of cord is seen around neck in both foetuses.

Color doppler reveals normal low resistance flow waveforms of uterine arteries with good diastolic flow. No diastolic notch is seen.

Foetus 1 : Umbilical artery shows normal waveforms with good diastolic flow. MCA shows normal waveforms. Ductus venosus shows normal flow waveforms.

Foetus 2 : Umbilical artery shows normal waveforms with good diastolic flow. MCA shows normal waveforms. Ductus venosus shows normal flow waveforms.

Vessel	RI	PI	SD Ratio
Rt Uterine Artery	0.56	0.78	2.30
Lt Uterine Artery	0.49	0.73	1.97
Foetus A : Umbilical Artery	0.56	0.78	2.30
Foetus A : MCA	0.93	2.49	13.67
Foetus B : Umbilical Artery	0.62	0.94	2.60
Foetus B : MCA	0.92	2.62	12.90

